

Apprenticeship Training Programme

Phase 1: With Employer

Induction Training
Introduction to Health & Safety
Introduction to Tools & Equipment
Introduction to Basic Skills

Phase 2: Delivered in Training Centre (26 weeks)

Course Content:
Induction
Banker Stonecutting
The stone built environment
Technical drawing & craft calculations
Fabrication and fixing
Lettering techniques
Stone carving
Conservation

Phase 3: With Employer

Work Based Training and Assessments

Phase 4: Delivered in Educational Colleges (10 weeks)

Course Content:
The stone built environment
Technical drawing & craft calculations
Science and technology
Banker stonecutting
Fabrication and fixing
Lettering techniques
Relief carving
Conservation

Phase 5: With Employer

Work Based Training and Assessments

Phase 6: Delivered in Educational Colleges (10 weeks)

Course Content:
Engraving and carving
Fixing
Conservation and restoration
Ecclesiastical architecture

Phase 7: With Employer

Work Based Training and Assessments

The overall duration of this apprenticeship is a minimum of 4 years provided all phases are successfully completed. On successful completion of the programme the learner is awarded a Level 6 Advanced Certificate Craft – Stonecutting & Stonemasonry.

Ver 2

The Craft of Stonecutting & Stonemasonry

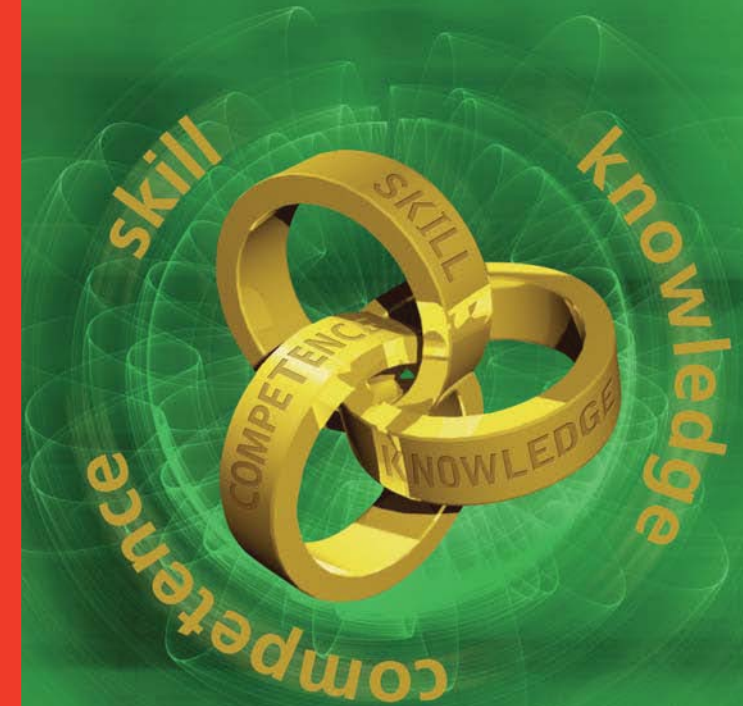

For further information please contact your local Education & Training Board Training Centre or log onto www.SOLAS.ie



Ireland's EU Structural and
Investment Funds Programmes
2014 - 2020

Co-funded by the Irish Government
and the European Union



EUROPEAN UNION

Investing in your future
European Social Fund

 **Apprenticeship**
KNOWLEDGE | SKILLS | COMPETENCE

What is a Stonecutter and Stonemason?

The work carried out by a Stonecutter and Stonemason encompasses a range of skills, from the extraction and processing of stone, to carving, restoration and monumental work.

The trade of a Stonecutter & Stonemason services the following areas; Stonecutting, Extraction and Processing, Conservation and Restoration.

The Stonecutting and Stonemasonry specialists, work in a cross-section of domains within the overall craft, such as:

- Cutting stone with hand tools and stonecutting machinery
- Interpreting technical drawings and diagrams
- Stonecutting, stone finishing, monumental stone engraving, lettering techniques, stone carving, decorating and restoring stone
- Mechanical fixing and coping stones for piers
- Conservation and restoration of stone
- Extracting and quarrying techniques

Personal Qualities and Skills

As a Stonecutter and Stonemason you will need to be physically active and to be able to work with your hands. An awareness of health and safety and good housekeeping is essential as well as attention to detail.

The Stonecutter and Stonemason must have the ability to:

- Plan and organise
- Communicate effectively
- Solve problems
- Work independently and as part of a team
- Show a positive attitude
- Recognise the need for good customer relations
- Demonstrate good work practices including time keeping, tidiness, responsibility, quality awareness and safety awareness

Aspects of work

- Learning and developing new practical craft-related skills, knowledge and competence
- Working with and learning from experienced Craftspersons
- Seeing a job through from start to finish.
- Comply with Health and Safety requirements
- Understanding drawings and diagrams
- Working outdoors
- Using tools or machinery
- Accuracy and attention to detail
- Being well organised and careful with practical tasks
- Working at heights
- Lifting or carrying heavy items
- Taking responsibility for own learning, including the allocation of study time
- Being physically active
- Stretching, bending and kneeling
- Working in cramped and awkward spaces
- Passing all your phase exams (theory, practicals skills demonstration)
- Earning as you learn

How to become an Apprentice

- You must obtain employment as an apprentice in your chosen occupation.
- The employer must be approved to train apprentices.
- The employer must register you as an apprentice within two weeks of recruitment.
- In certain crafts, apprenticeship applicants are required to pass a colour vision test approved by SOLAS.

Entry Requirements

The minimum age at which the employment of an apprentice may commence is 16 years of age.

The minimum educational requirements are:

1. Grade D in five subjects in the Department of Education & Skills Junior Certificate Examination or an approved equivalent,

or

2. The successful completion of an approved Pre-Apprenticeship course

or

3. Three years' work experience gained over sixteen years of age in a relevant designated industrial activity as SOLAS shall deem acceptable

It should be noted that these are the current approved **minimum educational requirements** for apprenticeship programmes, however, previous experience of the following subjects would be an advantage but not essential: Art, Technical Drawing/Graphics, Technology, Construction Studies and Mathematics.

Opportunities on Qualification

On successful completion of the apprenticeship programme, apprentices are qualified to work within the recognised trade or profession.

Where craftspersons have the necessary ability and initiative, opportunities are available for advancement. These include advanced technology courses and management courses which are available in Institutes of Technology, Schools of Management and Professional Institutes.

Many craftspersons use their qualification as a platform to launch careers such as managers, owners of businesses and instructors amongst others.